

ABELL  
SURVEYING & MAPPING  
DELAN, WISCONSIN 53115  
414-728-6737

NOTE: BEARINGS ARE REFERENCED TO THE  
RECORDED SUBDIVISION PLAT.

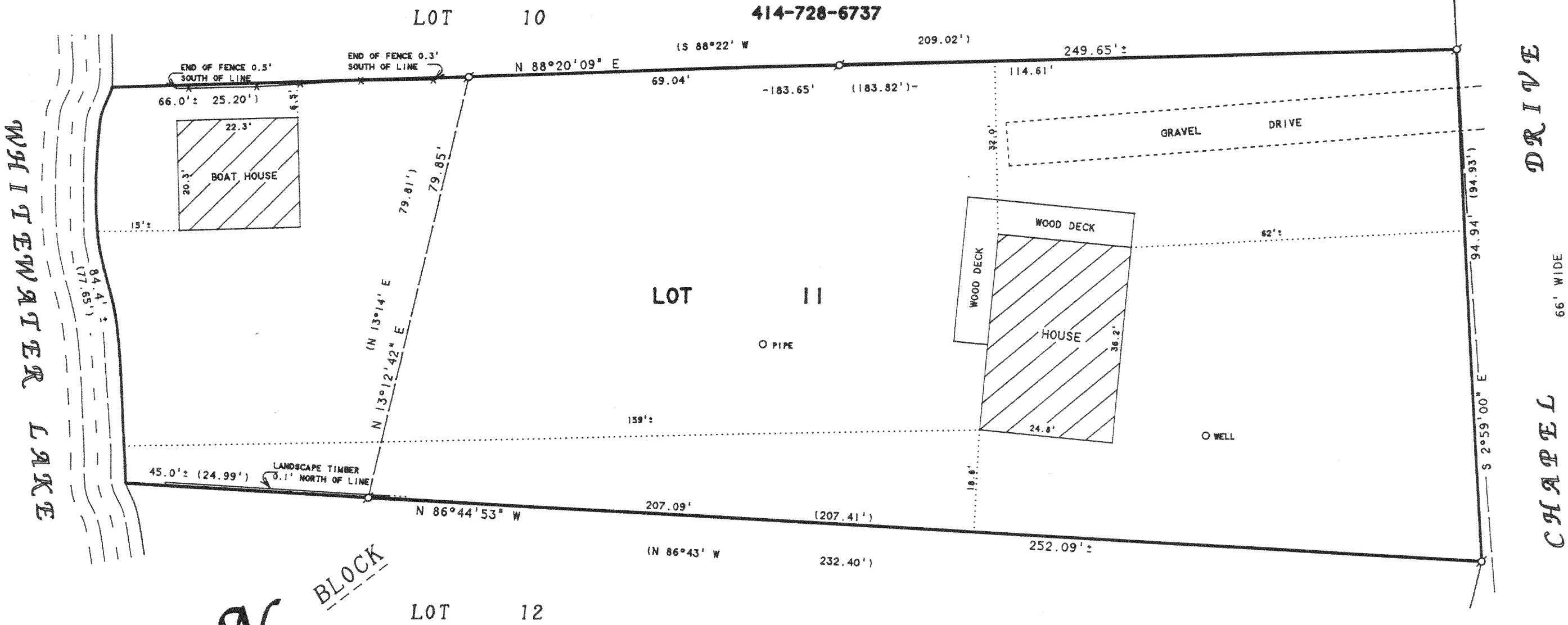

SCALE 1"=20'  
LEGEND

- -IRON PIPE FOUND
- \* -WOOD FENCE
- -OVERHEAD UTILITY LINES
- ( ) -RECORDED AS

ORDERED BY: ERVIN BRAATZ  
5238 S. 49th STREET  
GREENFIELD, WI 53220

PLAT OF SURVEY OF  
LOT 11, BLOCK 6, CHAPEL HILLS SUBDIVISION,  
LOCATED IN T3N, R15E, WALWORTH COUNTY,  
WISCONSIN.

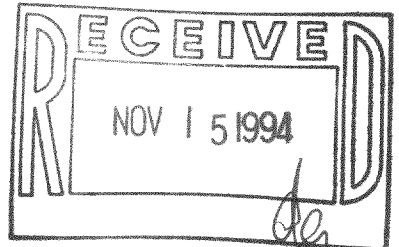

I HEREBY CERTIFY THAT I HAVE SURVEYED THE ABOVE DESCRIBED PROPERTY AND THAT THE ABOVE MAP IS A TRUE REPRESENTATION THEREOF AND SHOWS THE SIZE AND LOCATION OF THE PROPERTY, ITS EXTERIOR BOUNDARIES, THE LOCATION OF ALL VISIBLE STRUCTURES AND DIMENSIONS OF ALL PRINCIPAL BUILDINGS THEREON, BOUNDARY FENCES, APPARENT EASEMENTS, ROADWAYS AND VISIBLE ENCROACHMENTS, IF ANY, TO THE BEST OF MY KNOWLEDGE AND BELIEF.

THIS SURVEY IS MADE FOR THE USE OF THE PRESENT OWNERS OF THE PROPERTY, AND ALSO THOSE WHO PURCHASE, MORTGAGE, OR GUARANTEE THE TITLE THERETO WITHIN ONE (1) YEAR FROM DATE HEREON.

*David F. Abell*

DAVID F. ABELL  
WISCONSIN REGISTERED LAND SURVEYOR, S-1596

September 21, 1994

DATE: JOB NUMBER - 94161  
NOTE: THIS IS NOT A CERTIFIED COPY UNLESS SEALED.

CCH-15

315-450